

# Building Department Monthly Review



January 2018



# January Permit Activity

- The Construction Sector has started off strong for this time of year
- 6 Permits issued resulting in \$0.92 Million constructed value

	2018		2017	
PERMIT TYPE	PERMITS ISSUED	DOLLAR VALUE	PERMITS ISSUED	DOLLAR VALUE
Single Family Dwelling	0	\$ -	0	\$ -
Multiple Family Dwelling	0	\$ -	0	\$ -
Accessory Dwelling	0	\$ -	0	\$ -
Residential Additions/Renovations	1	\$ 5,000.00	0	\$ -
Residential Accessory Structures	0	\$ -	0	\$ -
Residential Pool Enclosures/Decks	0	\$ -	0	\$ -
Commercial Permits	2	\$ 268,000.00	0	\$ -
Industrial	0	\$ -	0	\$ -
Institutional	0	\$ -	0	\$ -
Agricultural	3	\$ 648,000.00	0	\$ -
Sewage Systems	0	\$ -	0	\$ -
Demolitions	0	\$ -	0	\$ -
<b>Monthly Total</b>	6	\$ 921,000.00	0	\$ -
<b>Total Year to Date</b>	6	\$ 921,000.00	0	\$ -

# January's Highlights

- Highlights include:
  - 3 Agricultural Permits, including a new Dairy Heifer Barn and a major Commercial Renovation

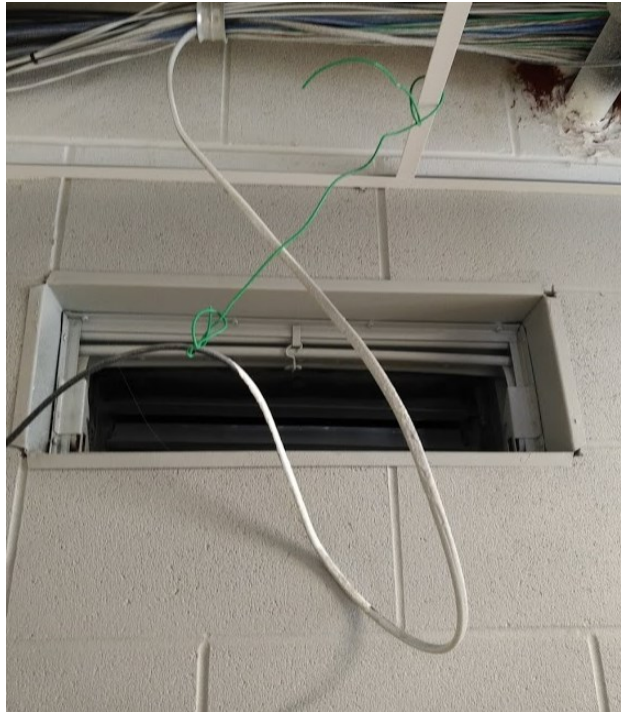



# 10 Year Permit Numbers

- 10 Year Average – 3.8
- Year To Date – 6 Permits

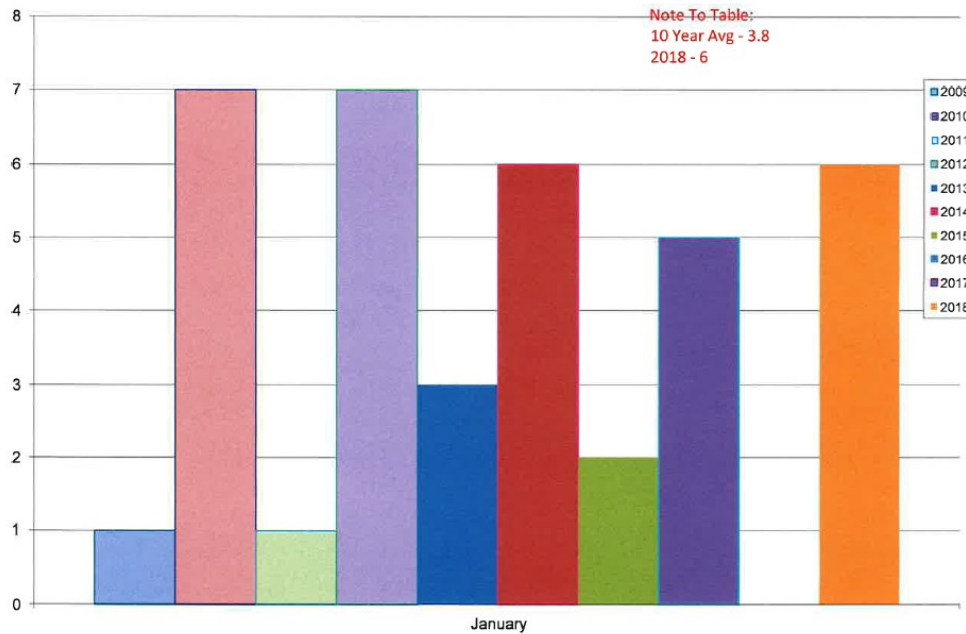



# 10 Year Construction Value

- 10 Year Average - \$210,600
- Year To Date - \$921,000



# Questions/Comments

