

RE: MV Application A3/16

As shown on the attached map, please note the manure storage tank is not proposed to be located within or adjacent to significant natural heritage features or hazard lands. As such, MVCA has no concern for this proposed application. We will not be submitting formal comment.

Kind Regards,

**Brandi Walter**  
**Environmental Planner, Regulations Officer**  
**MAITLAND VALLEY CONSERVATION AUTHORITY**  
**519-335-3557; [bwalter@mvca.on.ca](mailto:bwalter@mvca.on.ca)**

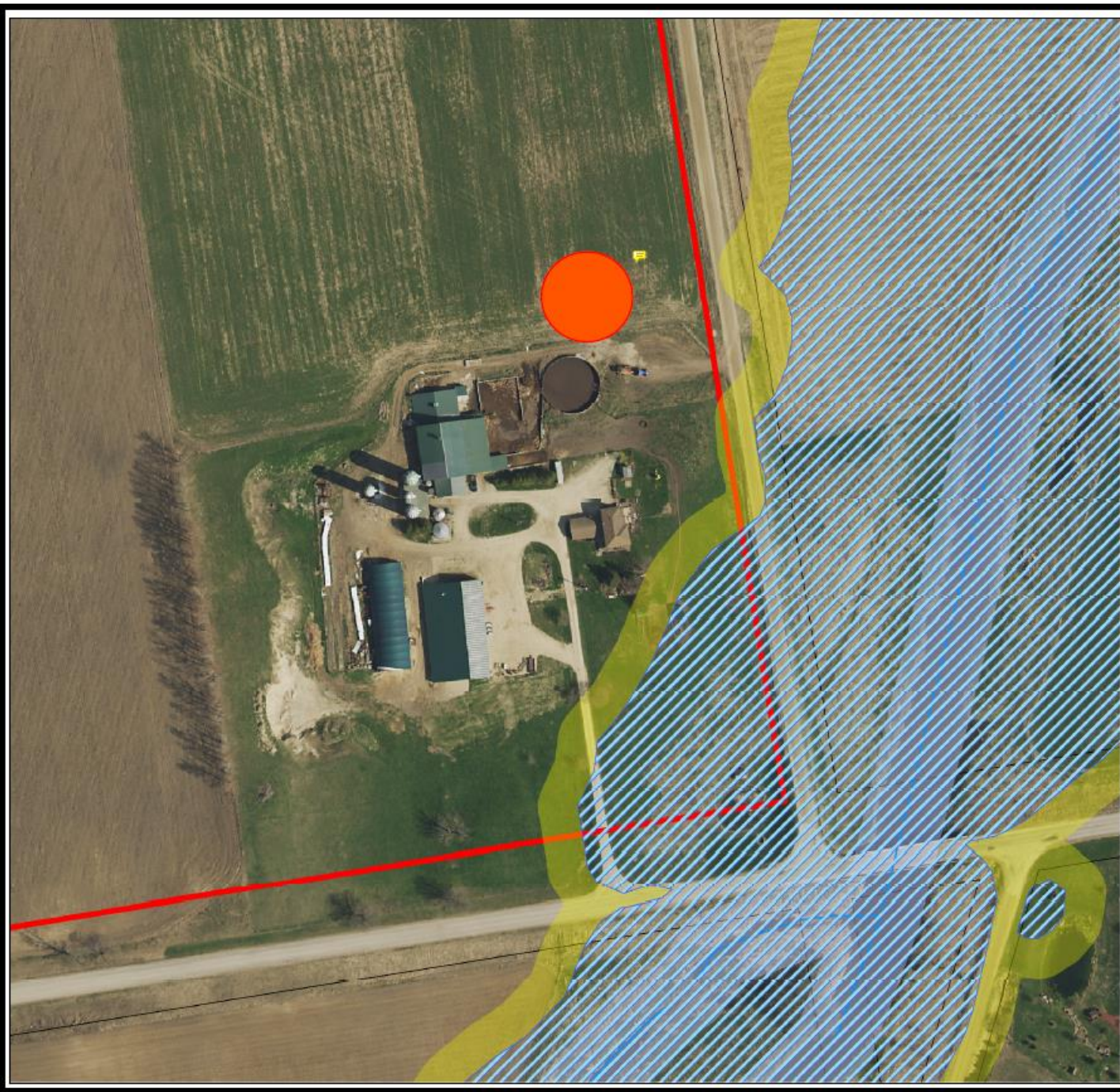

Ontario Regulation 164/06  
Regulated Features

## CON 5 LOT 41 Town of Minto 5146 5th Line

### legend

-  Floodplain
-  15 metre Floodplain Allowance

### Scale

-  Locally Significant Wetland (LSW)

### Scale

-  30 m LSW Buffer
-  River Valley
-  15m River Valley Buffer

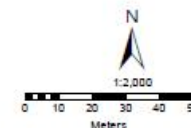

Map Projection: UTM NAD83 Zone 17

Produced by Maitland Valley Conservation Authority,  
GIS/Planning Services under Licence with Ontario  
Ministry of Natural Resources.  
Copyright (c) Queen's Printer 1992, 2015

Aerial Photography taken in 2015 by Fugro Geospatial.

This map is for illustrative purposes only. Information  
contained hereon is not a substitute for professional  
review or a site survey and is subject to change  
without notice. The Maitland Valley Conservation  
Authority takes no responsibility for, nor guarantees,  
the accuracy of the information contained on this map.  
Any interpretations or conclusions drawn from this  
map are the sole responsibility of the user.

File: G:\Planning and Regulations\Development Planning and  
Regulations\Planning 2016\RegulationInquiries  
Date:  
Produced By:

