

**Municipal Drain 107- Maintenance 2024**

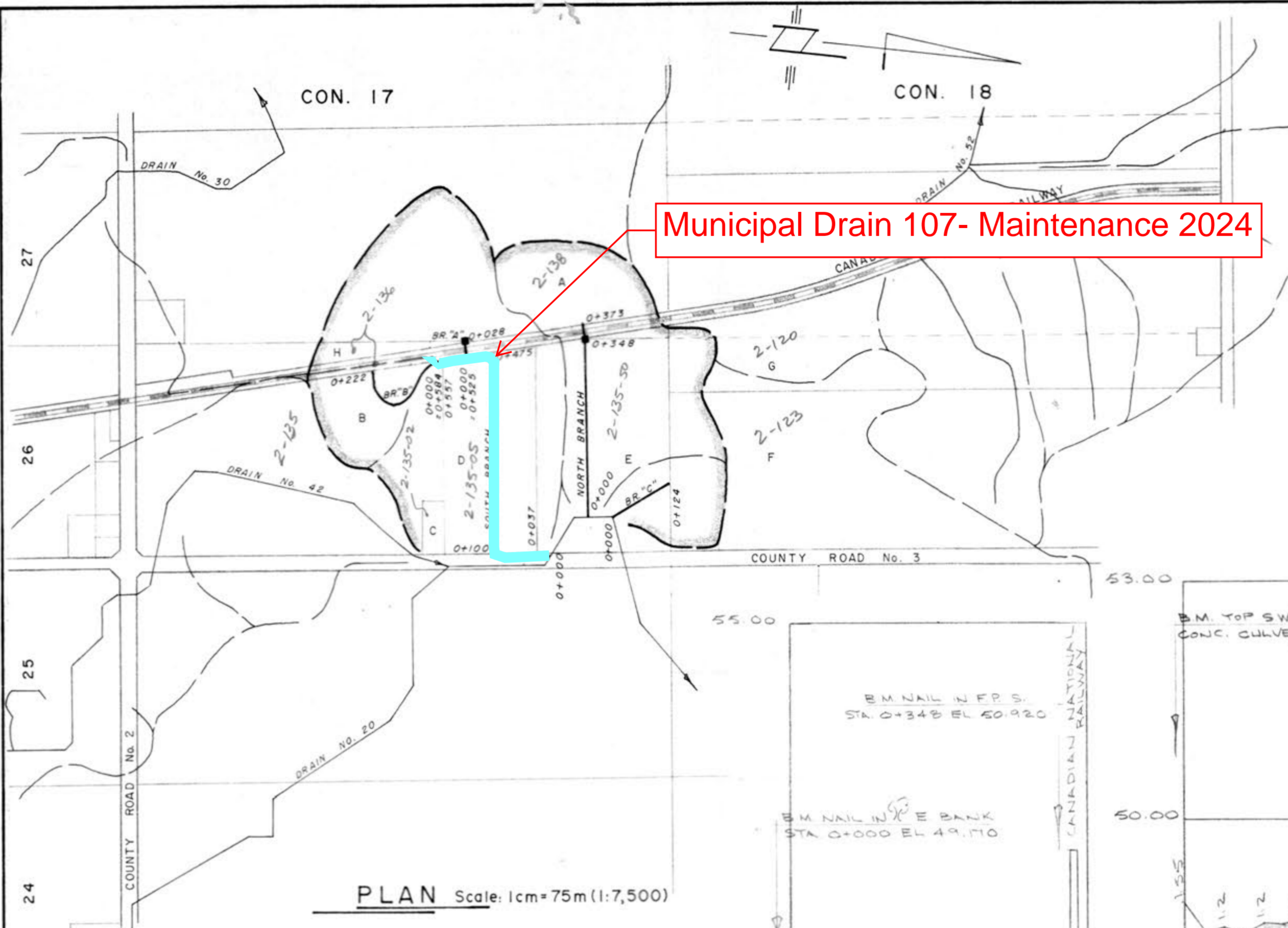

**PLAN** Scale: 1cm=75m (1:7,500)

**PLAN LEGEND**

- LIMIT OF WATERSHED AREA
- PROPOSED DRAINAGE WORKS
- INTERIOR OR EXTERIOR WATERSHED
- EXISTING MUNICIPAL DRAIN

**LOT LEGEND**

ROLL No.	OWNER
A) 2-138	L. VANEK
B) 2-135	LAUREL-ROUTE HOLDINGS OF LYNCH
C) 2-135-02	M. LYNCH
D) 2-135-05	M. LYNCH
E) 2-135-50	M. & P. LYNCH
F) 2-123	F. PICKET
G) 2-120	J. THOMASSEN
H) 2-136	D. HAY

**GENERAL NOTES**

- MUNICIPAL DRAIN STANDARD SPECIFICATIONS (REVISED 12/11/83) BY SPRIET ASSOC. SHALL APPLY TO ALL CONSTRUCTION.
- RAILWAY CROSSINGS: A MIN. OF 72 HOURS NOTICE TO C.N.R. REQUIRED. C.N.R. TO REMOVE AND RE-INSTALL TRACKS. CONTRACTOR TO INSTALL C.S.P. BACKFILL WITH M.T.C. SPECIFICATION BALLAST. BALLAST TO BE REMOVED AND RE-INSTALLED WITH C.S.P. MAY EXIST. CONTRACTOR TO VERIFY AT TIME OF YELLOWING.

DRAINAGE SUPERINTENDENT: HARRY REYNOLDS

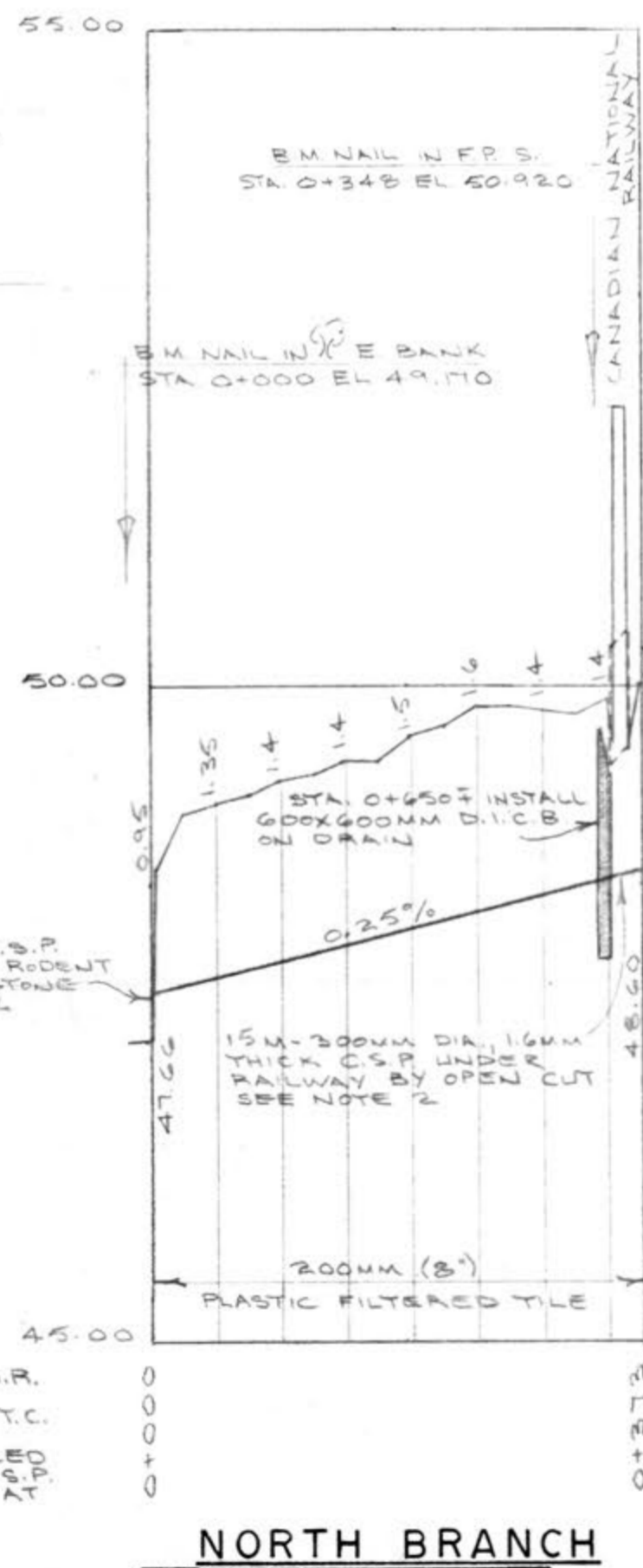

**NORTH BRANCH**

APPROX. AMOUNT OF EXCAVATION 2,300 M<sup>3</sup>

**BRANCH "C"**

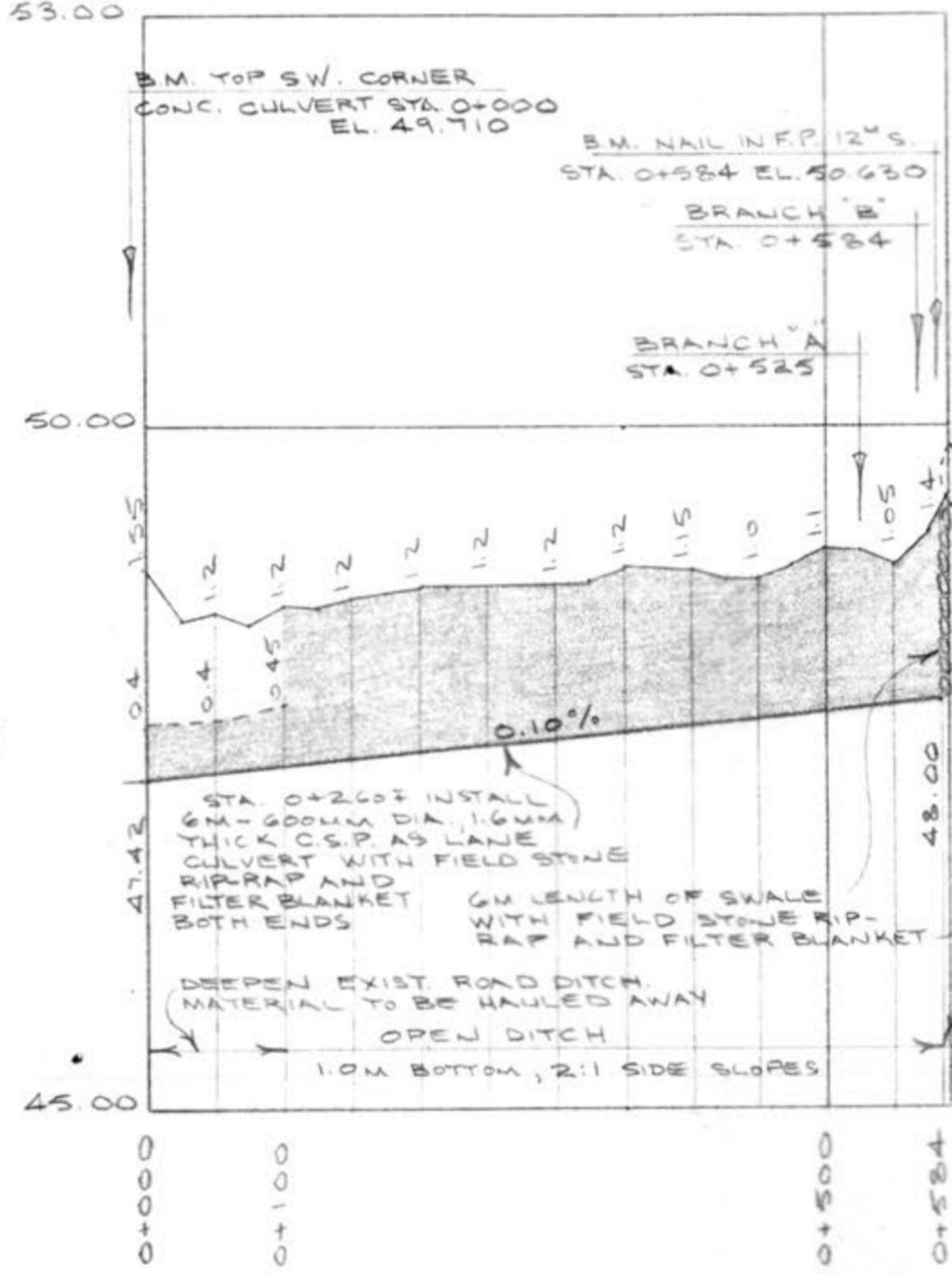

**SOUTH BRANCH**

**PROFILES SCALE**  
 Hor. 1cm=50m (1:5,000)  
 Vert. 1cm = 0.5m (1:50)

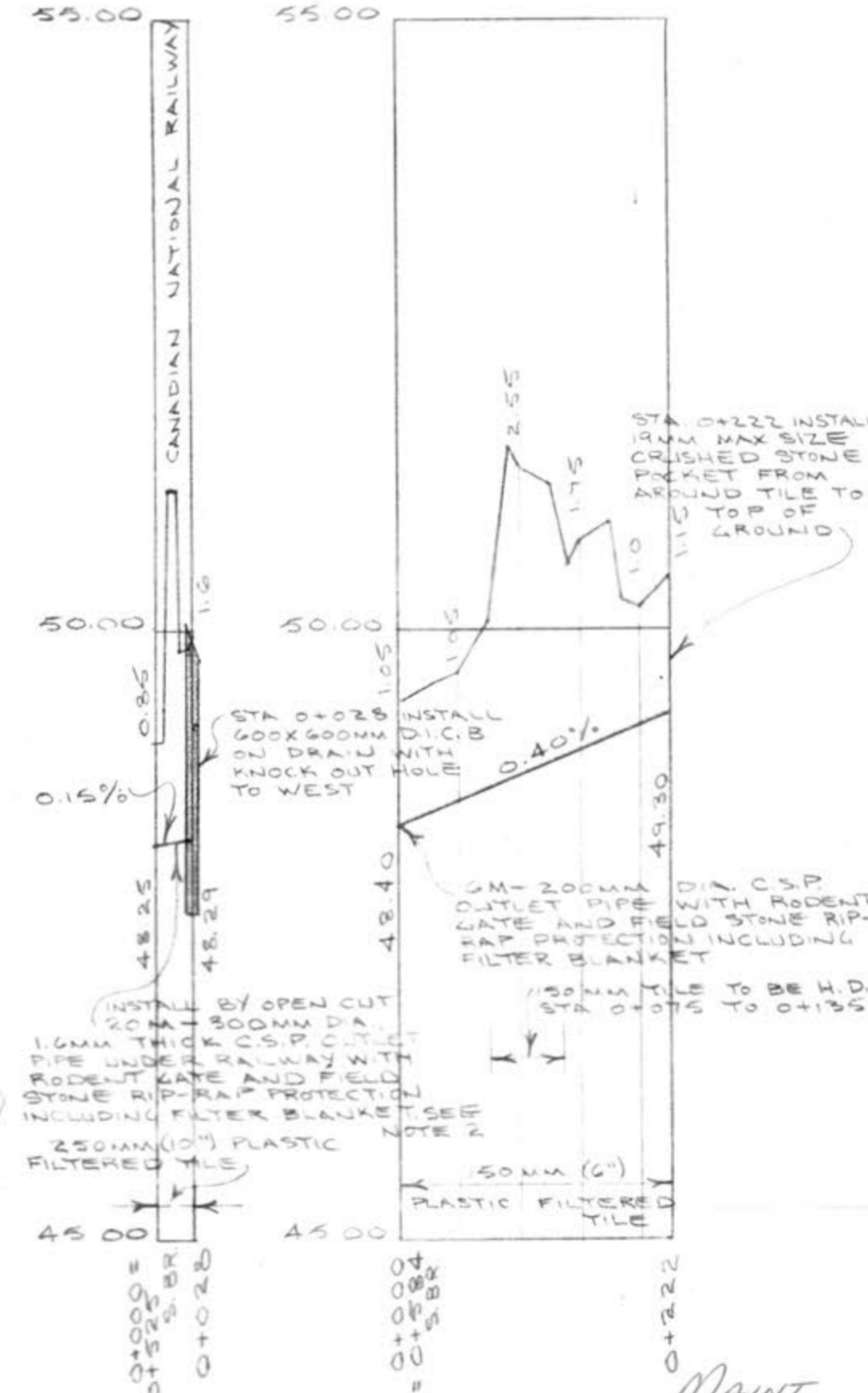

**BRANCH "A"**

**BRANCH "B"**



<b>DRAIN No. 107</b>	
TOWNSHIP OF MINTO	
Scale: METRIC	Approved By: F.B. B-87
Date: JUNE 10, 1988	JOB NO. 87225
PLAN & PROFILES	
<b>SPRIET ASSOCIATES</b>	
LONDON SUDBURY	Drawing Number 1